

Piece de Societe, op.33, Nr.1 / Piece de Societe. op. 33, no. 1

Moderato cantabile 2
Allegretto 5

Femando Sor

geb. 1778 Barcelona, gest. 1839 Paris

Erhielt seine musikalische Ausbildung in einem Kloster;

widmete sich besonders der Gitarre und schrieb eine große Anzahl von Sonaten, Etüden, Variationen und Divertissements für dieses Instrument; schuf auch Opern und Ballette, mit denen er aber wenig Erfolg hatte; gehört zu den bedeutendsten Komponisten für Gitarre.

Fernando Sor

b. 1778 Barcelona, d. 1839 Paris Was taught music in a monastery; devoted himself especially to the guitar and wrote a large number of sonatas, studies, variations, and divertissements for this instrument; composed as well operas and ballets but with little success; one of the most significant composers for the guitar.

Pièce de Société

Fernando Sor
op. 33, Nr. 1

Moderato cantabile

Allegretto

1) Flageolett: Notenkopf bezeichnet Saite, Ziffer den Bund / harmonics: head signifies the string, numeral signifies the fret

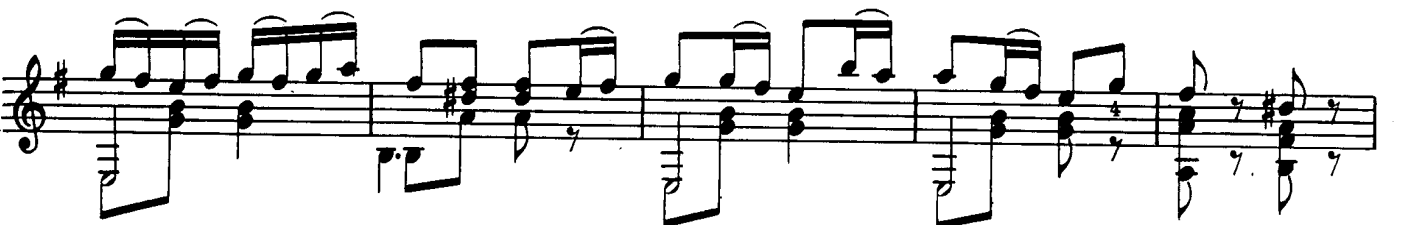
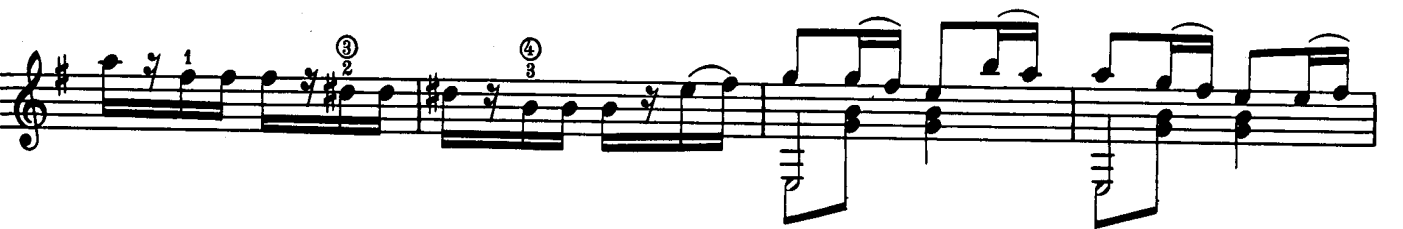
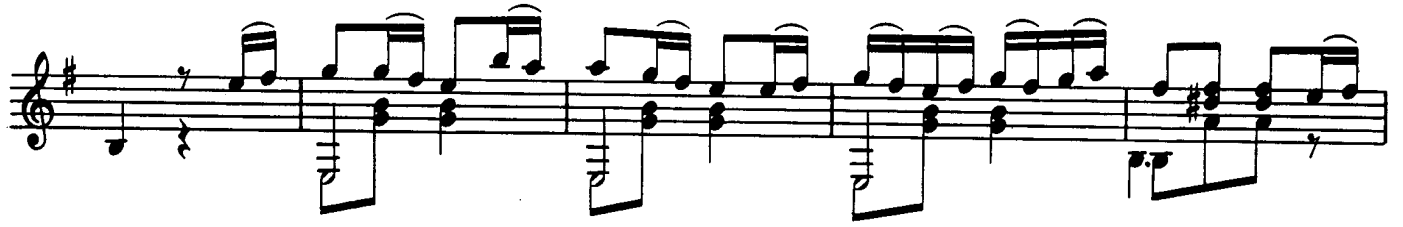

pa i m

a m a m a m a m

a p m i a p m

V

harm.

harm.